

Wisconsin Professional Land Surveyor S-2582

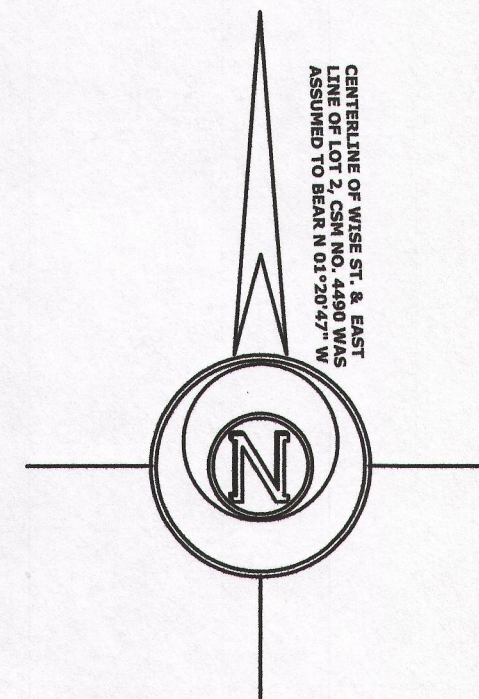

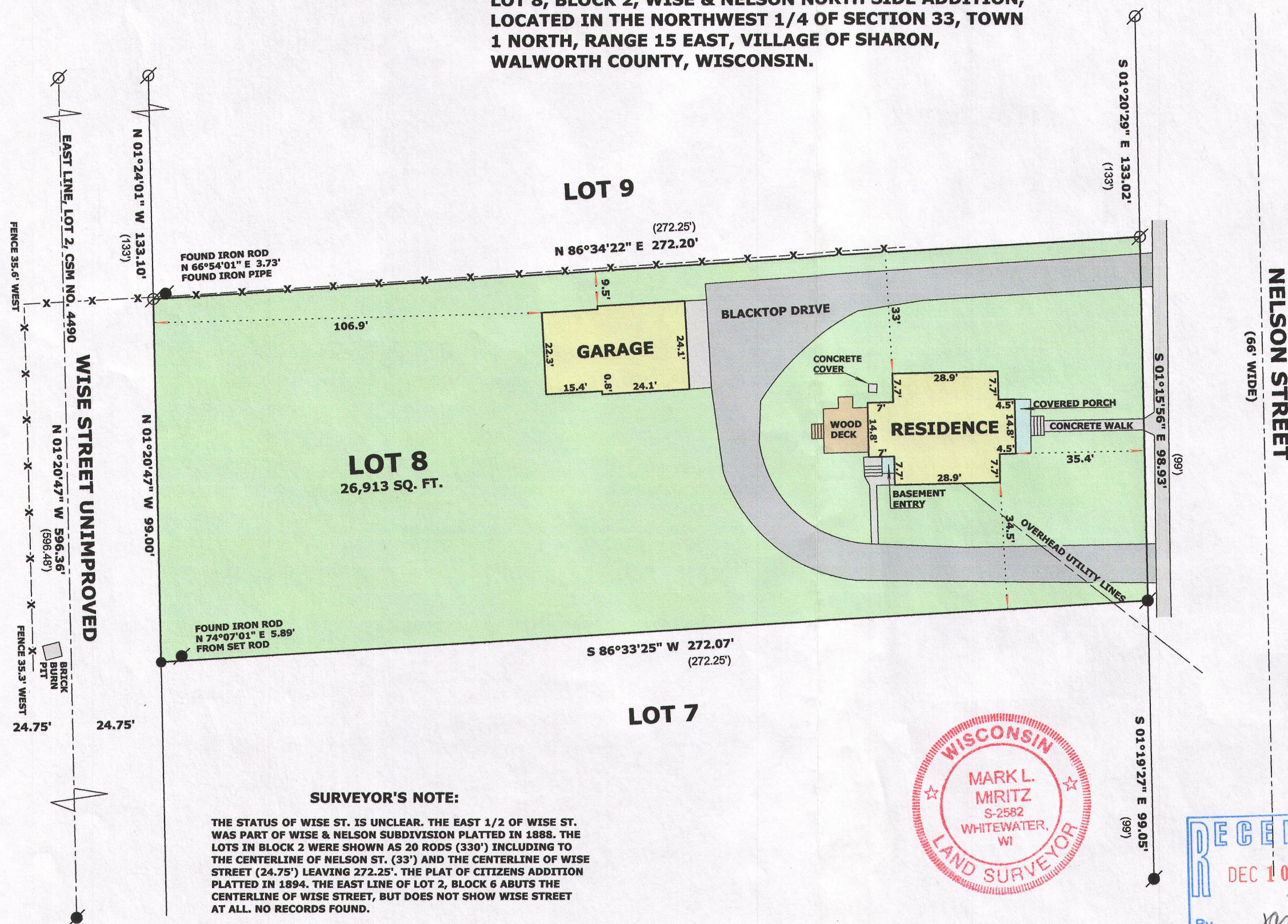

**N9330 Knuteson Drive
Whitewater, WI 53190
Phone: (262) 495-3284
MARKMIRITZ@
LAND-MARKSURVEYING.COM**

**LOT 8, BLOCK 2, WISE & NELSON NORTH SIDE ADDITION,
LOCATED IN THE NORTHWEST 1/4 OF SECTION 33, TOWN
1 NORTH, RANGE 15 EAST, VILLAGE OF SHARON,
WALWORTH COUNTY, WISCONSIN.**

**ORDERED BY: HARRY MOHR
THE RAULAND AGENCY
118 KENOSHA STREET
WALWORTH, WI 53184**



LEGEND

- 
FOUND IRON PIPE

FOUND IRON ROD

SET IRON ROD, 18" LONG, WEIGHING 1.5 LBS./LINEAL FT., 3/4" DIA.
(X X)

RECORDED AS DIMENSION

EXISTING FENCE

SCALE: 1 INCH = 30 FEET

"I hereby certify that the above described property has been surveyed by me or under my direction and that the above map is a true representation thereof and shows the size and location of the property, its exterior boundaries, the location of all visible structures and dimensions of all principal buildings thereon, boundary fences, apparent easements, roadways and visible encroachments, if any."

"This survey is made for the use of the present owners of the property, and also those who purchase, mortgage, or guarantee the title thereto within one year from date hereof."

MARK L. MIRITZ
WISCONSIN PROFESSIONAL
LAND SURVEYOR S-2582

DATE: SEPT. 22, 2014 JOB NO. 14.908

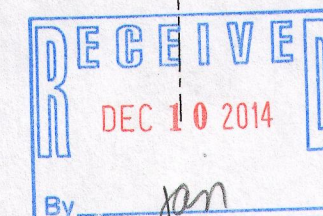

UWNA-21

008-474